

ELEVATION

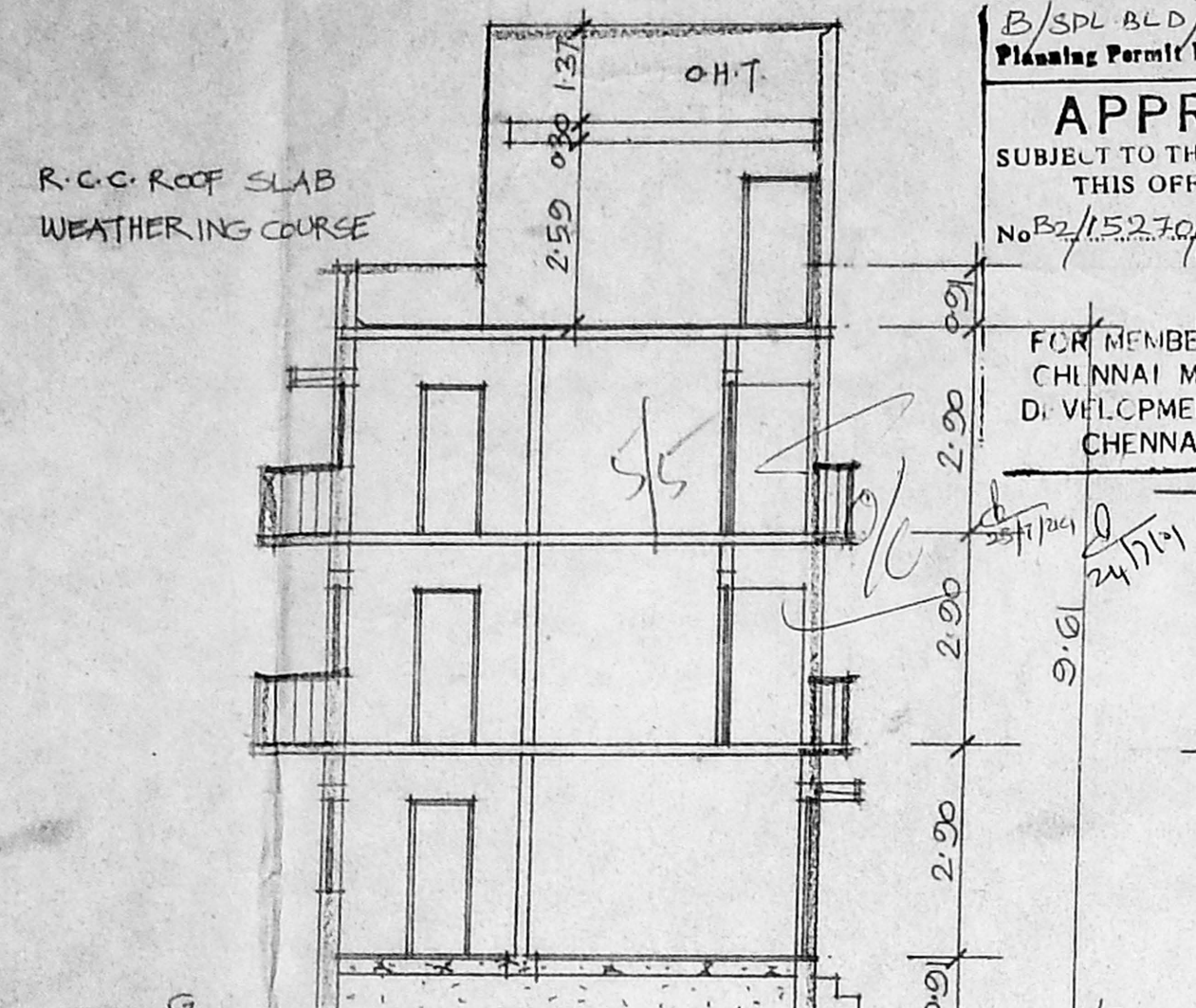

SECTION-AB

B/SPL BLD/R7A/2001  
 Planning Permit No. 15270/2001  
**APPROVED**  
 SUBJECT TO THE CONDITIONS IN THIS OFFICE LETTER.  
 No. B2/15270/2001 Date 2.2.2011  
 FOR MEMBER SECRETARY  
 CHENNAI METROPOLITAN  
 DEVELOPMENT AUTHORITY  
 CHENNAI-600 008.

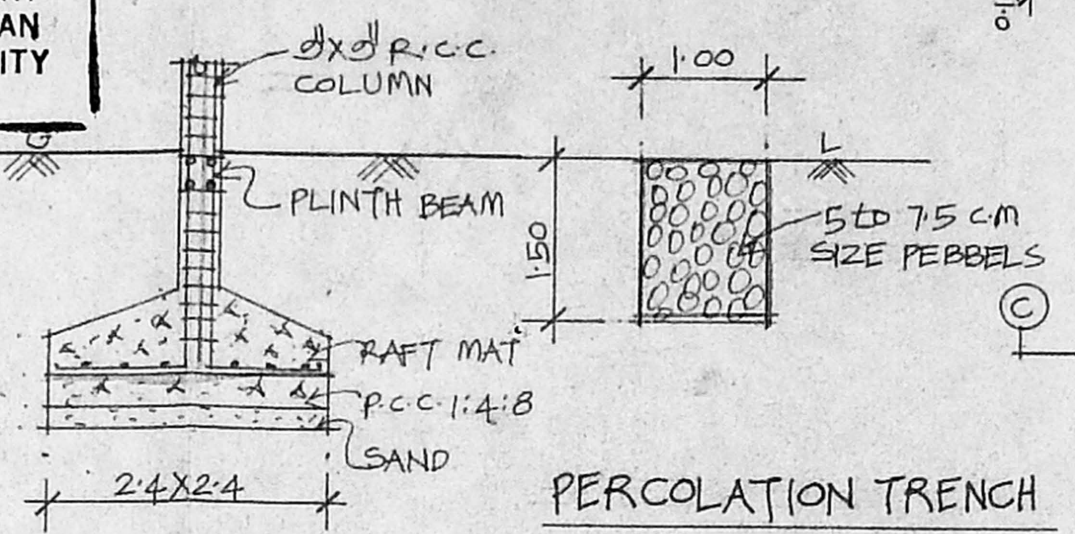

FOUNDATION DETAIL

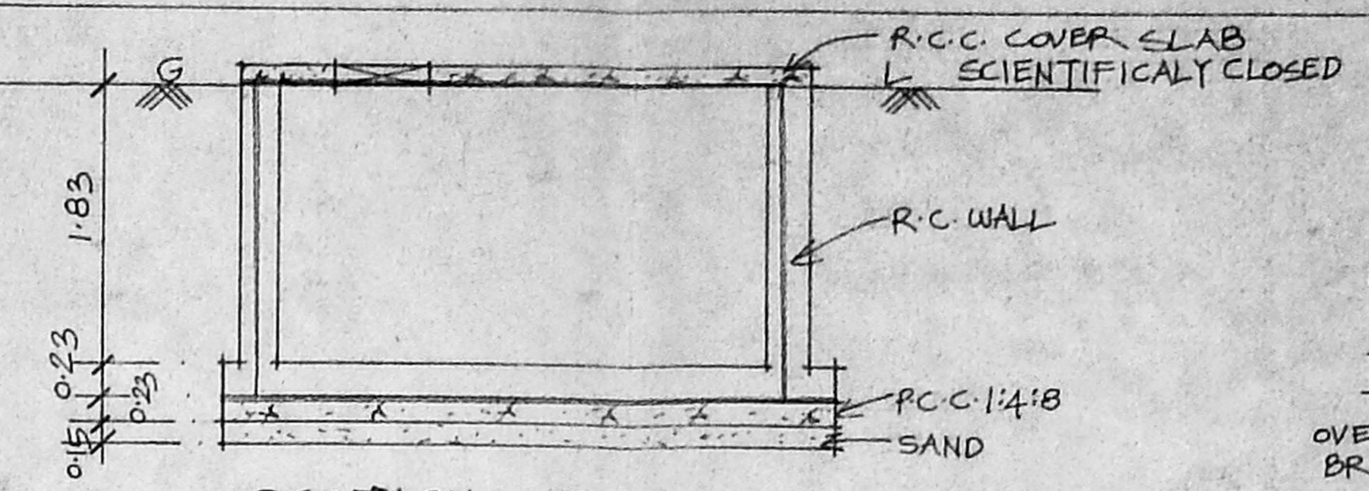

SECTION-CD

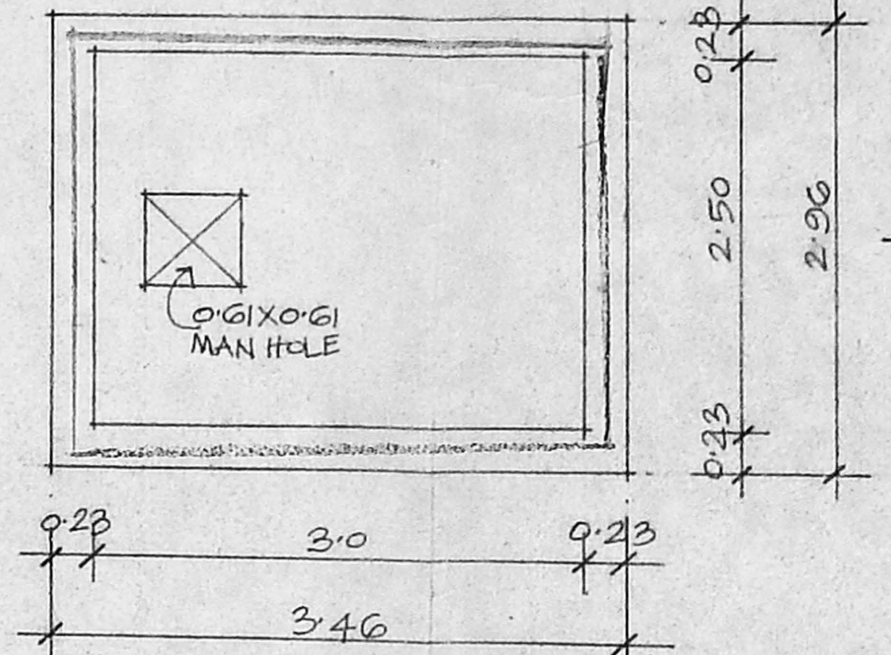

SUMP DETAIL (1:50)

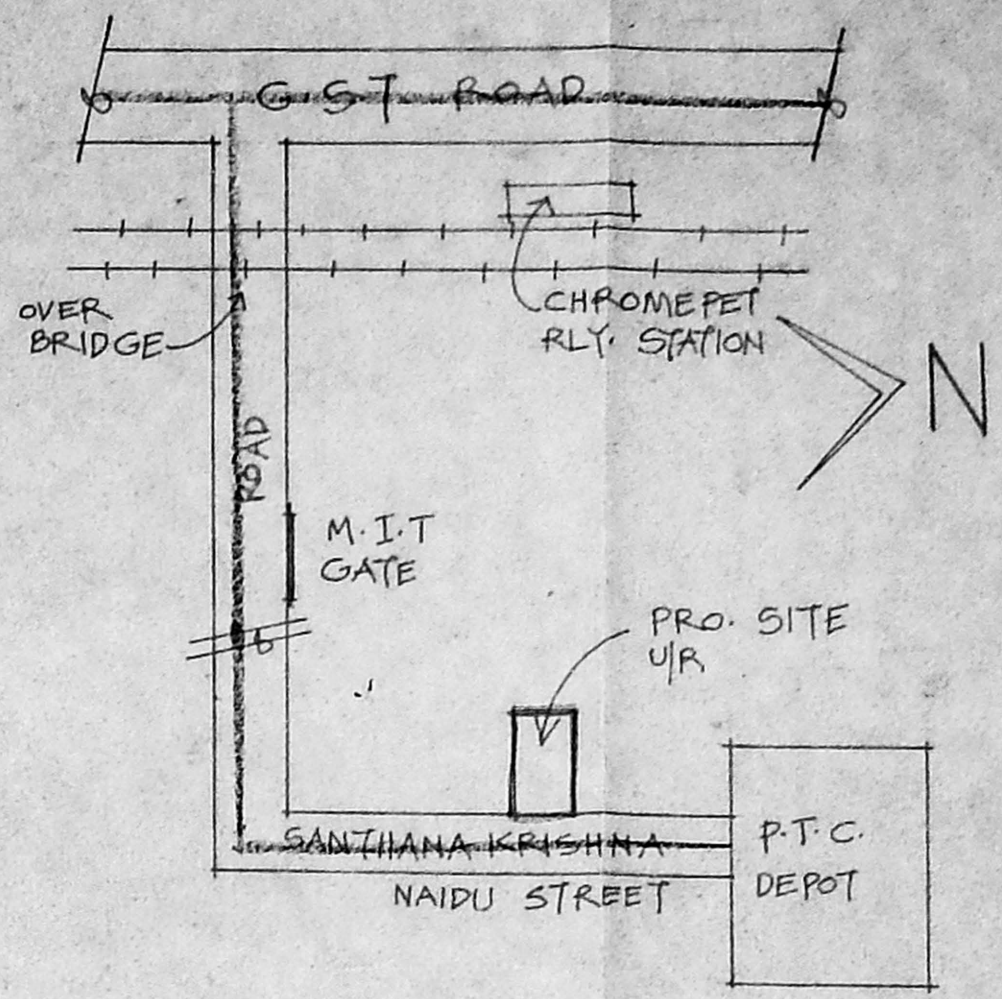

KEY PLAN (NOT TO SCALE)

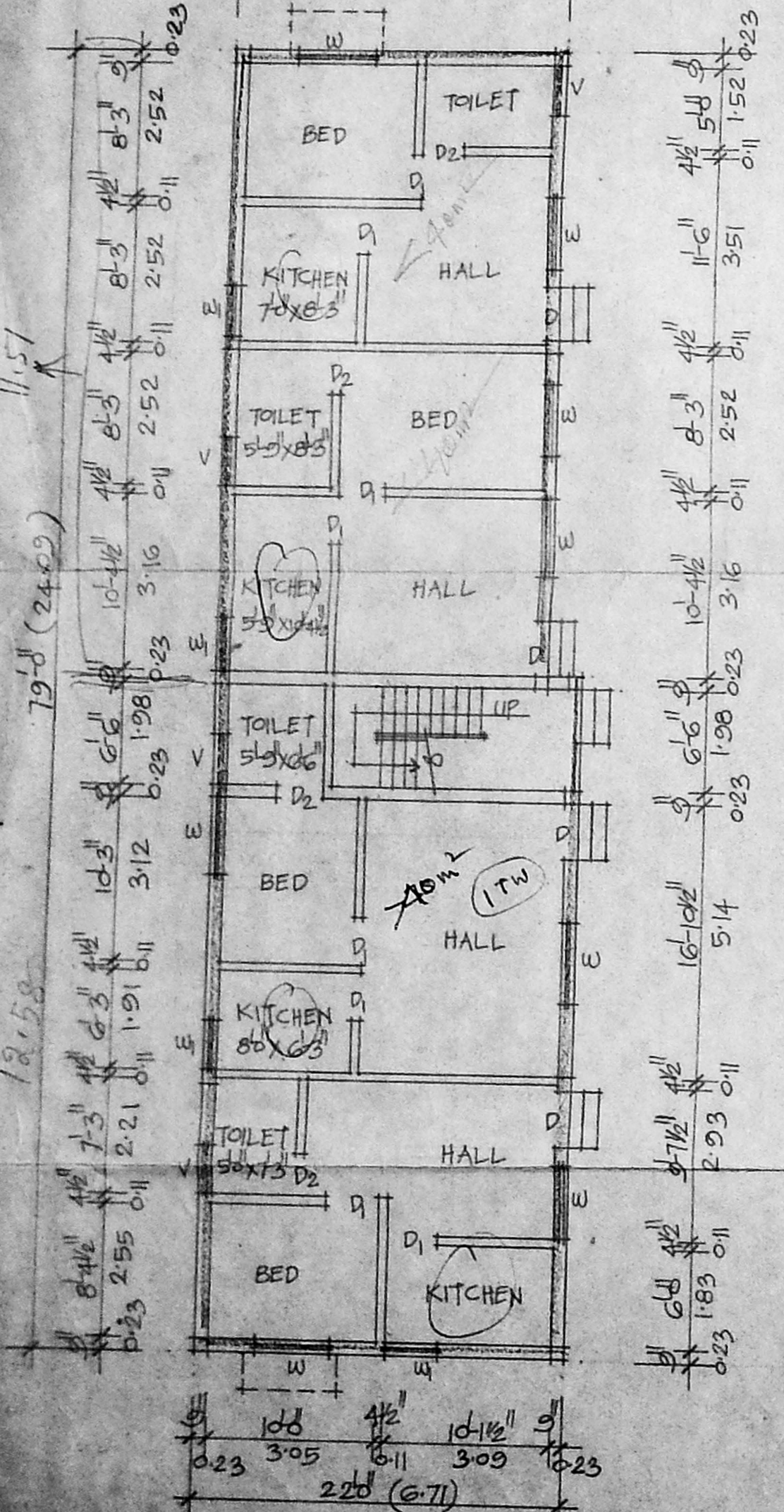

GROUND FLOOR PLAN (SCALE: 1"=10' 1:100)

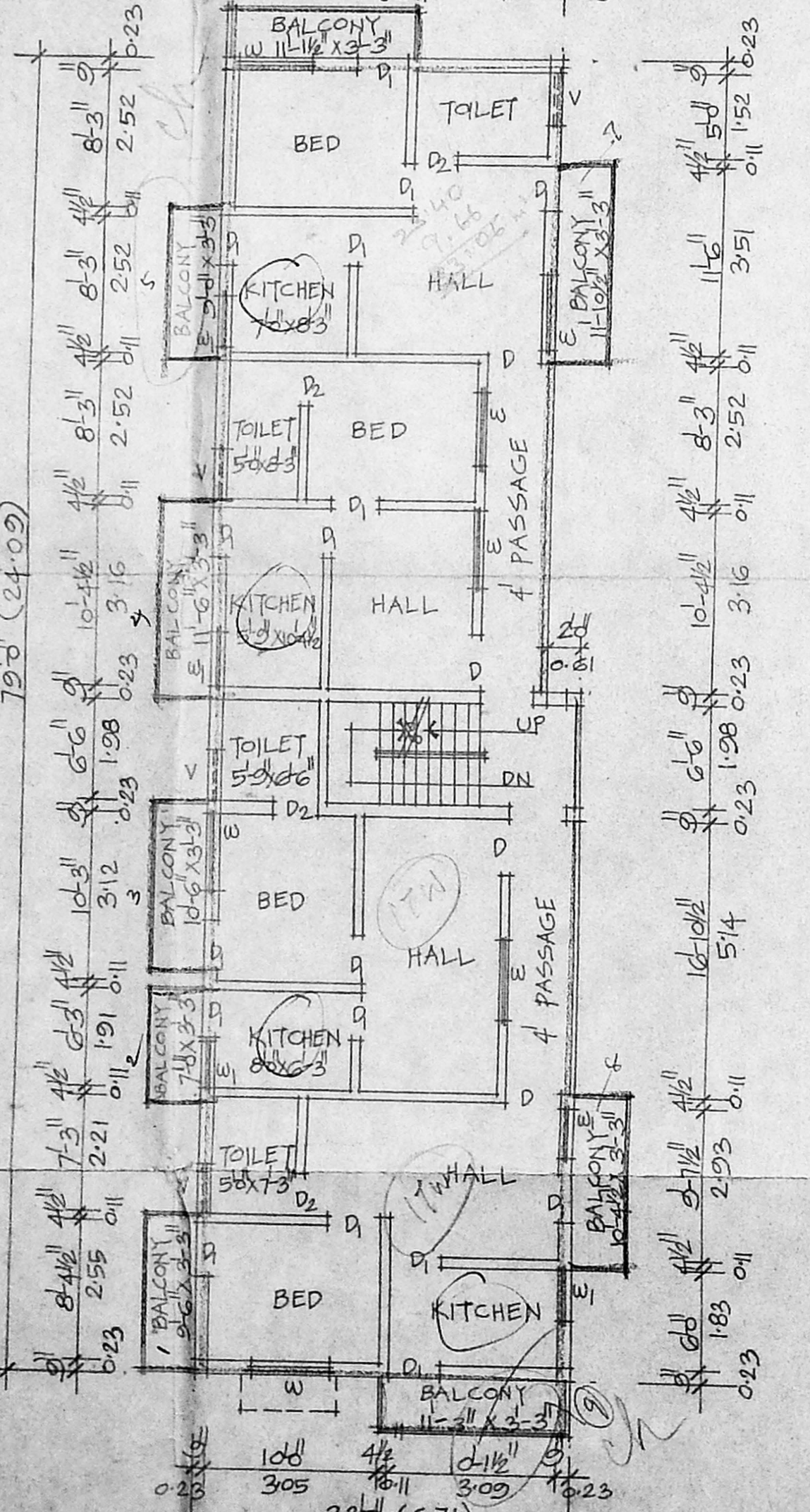

TYPICAL FLOOR PLAN (FIRST & SECOND)

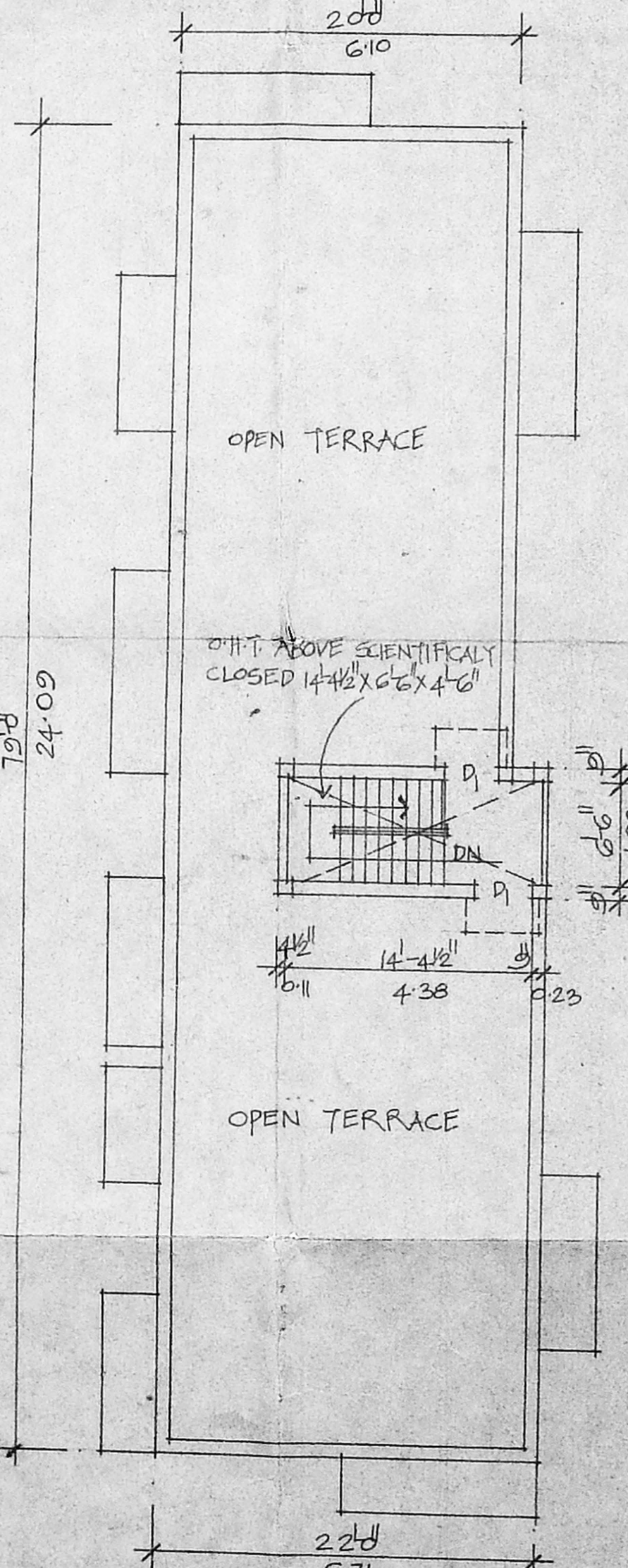

TERRACE PLAN

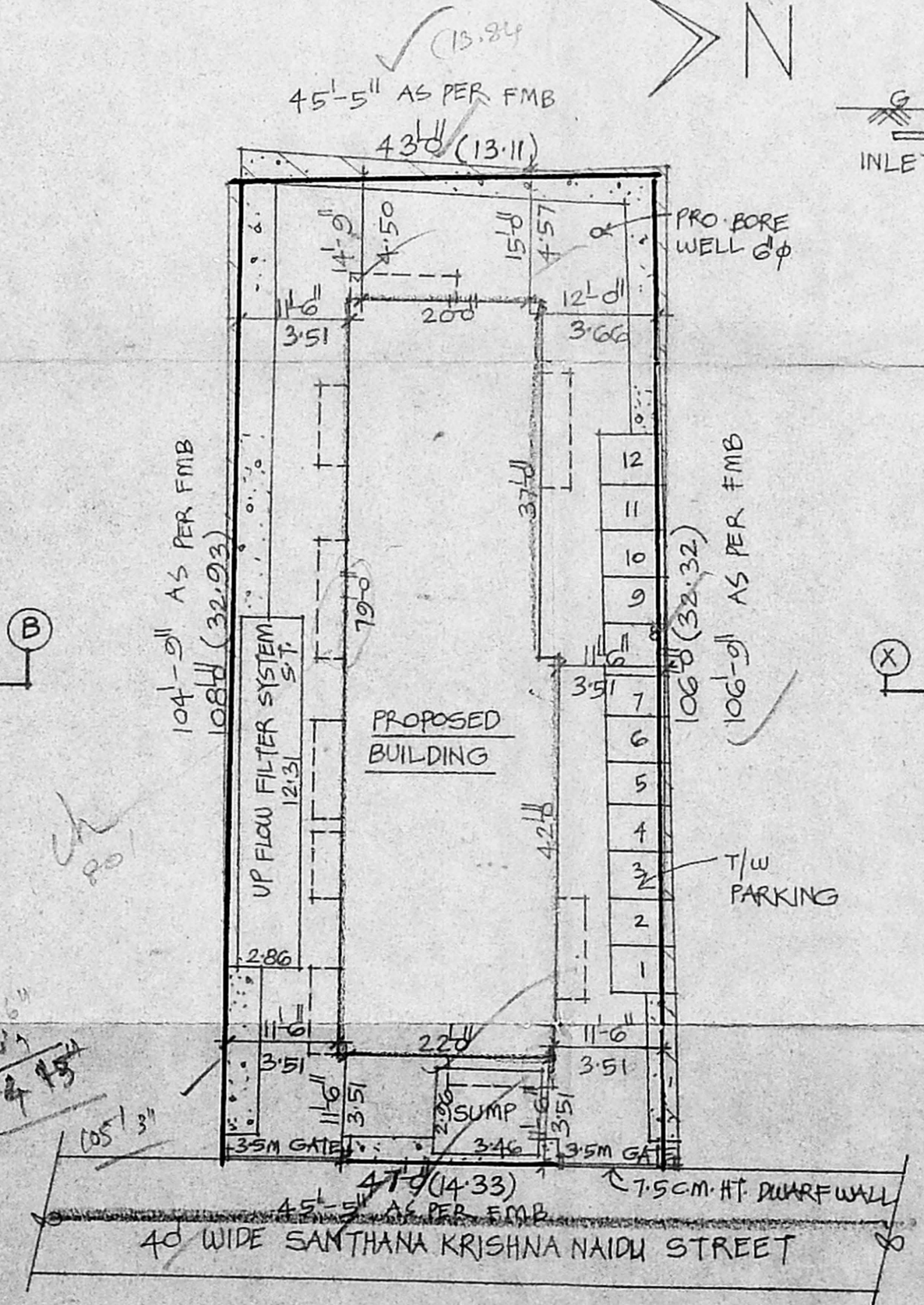

SITE PLAN (SCALE: 1"=10' 1:200)

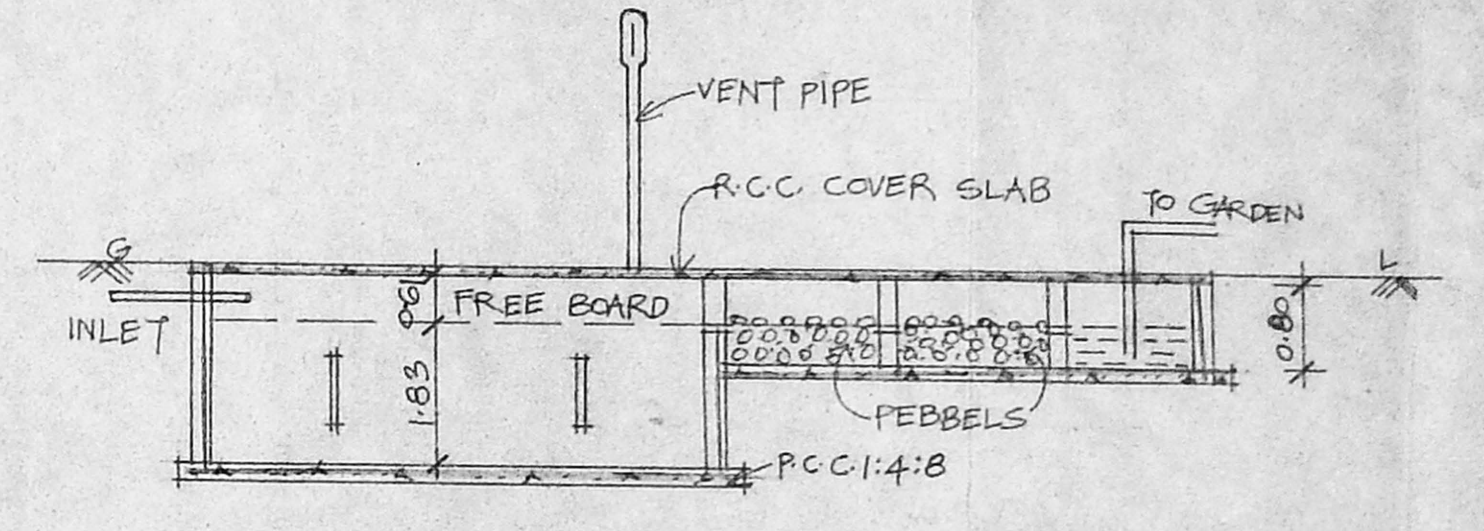

SECTION-XY

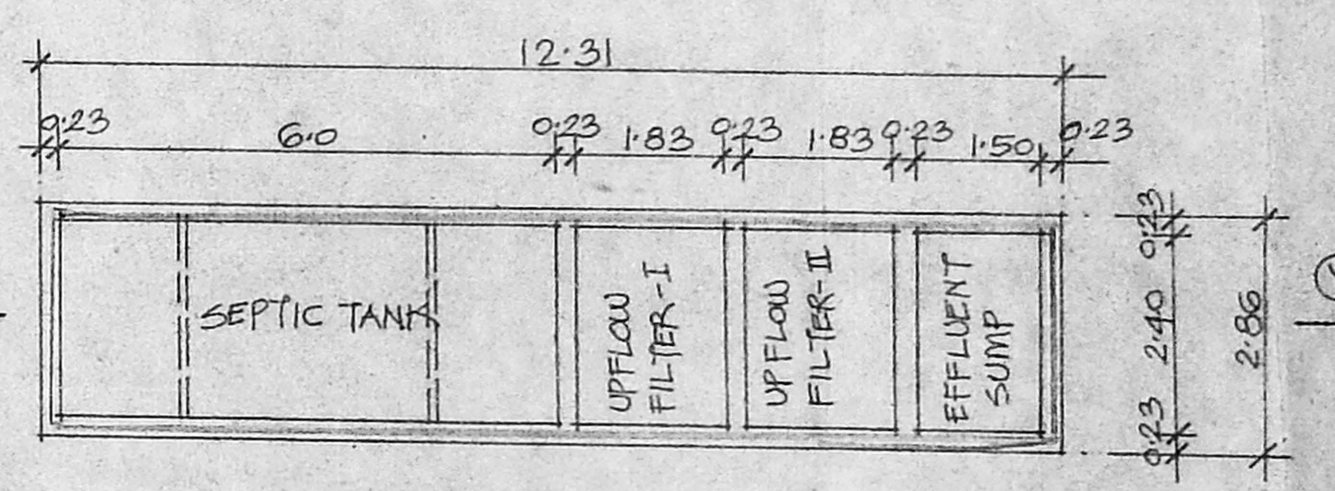

PLAN - UPFLOW FILTER SYSTEM (1:100)

**SPECIFICATION**

|                            |                            |
|----------------------------|----------------------------|
| P.C.C. 1:4:8 IN FOUNDATION | Revised Plan               |
| SAND FILL IN FOUNDATION    | DT. 2.1.5.2001             |
| BRICK WORK IN CM           | CMDA (B) 15 No. 15270/2001 |
| PLASTERING IN CM           |                            |
| R.C.C. WORKS IN 1:2        |                            |
| MOSAIC FLOORING            |                            |

**JOINERY DETAIL**

|              |             |
|--------------|-------------|
| D DOOR       | 3'5" x 7'0" |
| D1 "         | 3'0" x 7'0" |
| D2 "         | 2'6" x 7'0" |
| W WINDOW     | 4'6" x 4'0" |
| W1 "         | 3'0" x 4'0" |
| V VENTILATOR | 3'0" x 2'0" |

**COLOUR INDEX**

|               |      |
|---------------|------|
| PROPOSAL      | ROAD |
| PLOT BOUNDARY |      |

**AREA DETAIL** (AS PER PATTI - 1450 SQ.M.)

|              |               |              |
|--------------|---------------|--------------|
| PLOT AREA    | : 4800 SQ.FT. | 445.93 SQ.M. |
| GROUND FLOOR | : 1664 SQ.FT. | 154.50 SQ.M. |
| FIRST FLOOR  | : 1964 "      | 182.46 "     |
| SECOND FLOOR | : 1964 "      | 182.46 "     |
| TOTAL        | : 5592 "      | 519.51 "     |

FS.I. 1:16 COVERAGE: 40.92%

PROPOSED RESIDENTIAL BUILDING  
 AT PLOT NO: 13A,  
 SANTHANA KRISHNA STREET,  
 S.NO: G/13A2 (OLD PAMASH NO: 230/4) OF  
 (AS PER PATTI)  
 HASNAPURAM VILLAGE (CHROME PET)  
 SAIDAPET TK,  
 KANCHEEPURAM DT.  
 (EARLIER APPROVED BY HASTHINAPURAM PANCHAYAT.  
 VIDE NO. 100/66 dt. 25/10/66)

OWNER: Aravam  
 K. SELVAM, B.E., P.E., C.E., M.A.S.I.,  
 Consulting Civil Engineer & Surveyor,  
 Approved Valuer & Licensed Surveyor,  
 Class-I, Reg. No. 82 2007-2001  
 Corporation of Chennai,  
 No. 15, East Club Road,  
 Shenoy Nagar, Chennai-600 030.  
 LICENSED SURVEYOR